

OSM Data

Road available in Wayanad :- 3,786 Kms (<http://osm-analytics.org/>)

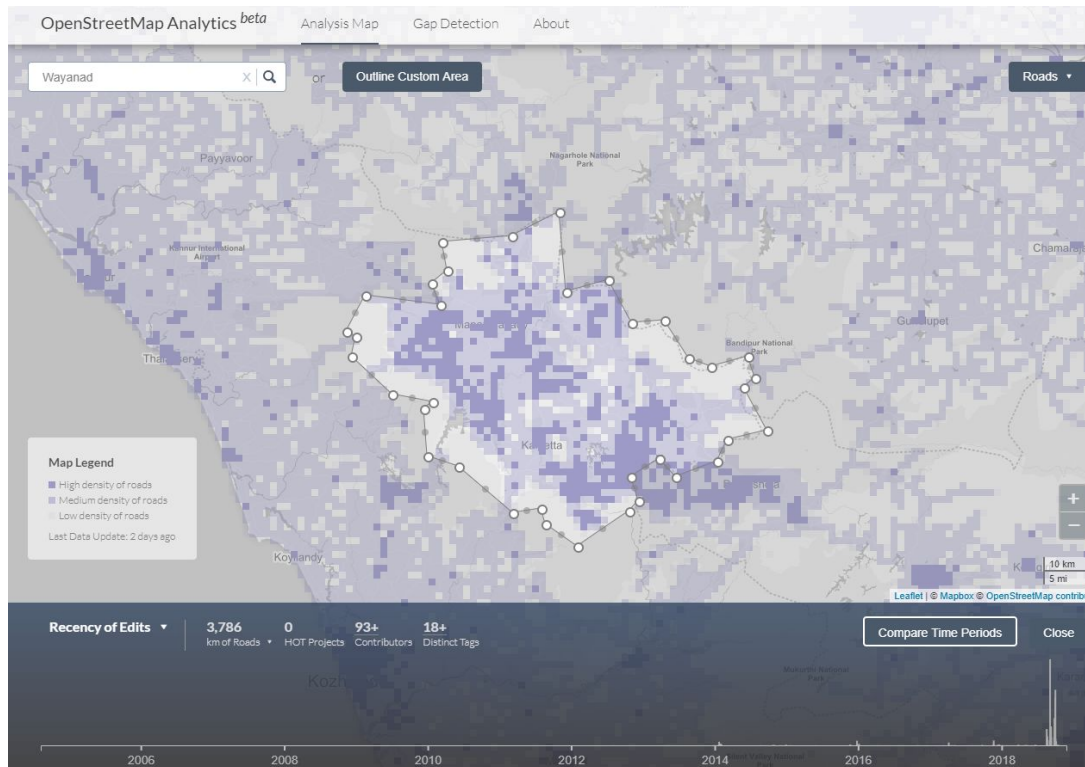

NH :- 60 (<https://wiki.openstreetmap.org/wiki/Kerala-NH>)

SH :- 130 (<https://wiki.openstreetmap.org/wiki/Kerala-SH>)

MDR/UR/RR -- Are kept as unclassified or residential road.

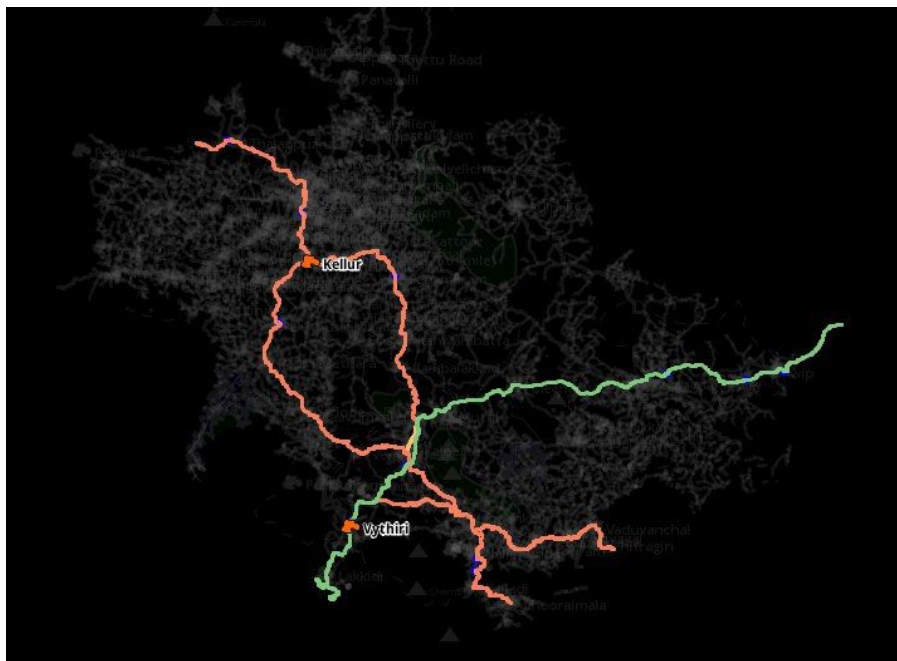

Official Figures

NH:- Around 60 km (need to find length in WAYANAD only NH766)

SH :- 128.955

MDR :- 900.359 (https://wiki.openstreetmap.org/wiki/Kerala-MDR/Wayanad_district)

Recovered from PWD site- Web Archive)

UR/RR :- AFIK No Official figures in public domain (<http://www.celsgd.com/Assets.php>)

Mapped PWD GIS/KSTP DATA

NH - 60.60

SH :- 127.85

MDR:- 651.11

UR/RR :- Need to see KSDI/KSREC data will be useful or not.

Appendix

Table 5.3
Agency-wise Distribution of State Roads in Kerala in 2016-17

Sl.No	Name of Department	Length (km)	%
1	Panchayats (LSGDs)	152,777.210	69.79
2	PWD (R&B)	31,812.106	14.54
3	Municipalities	18,411.870	8.41
4	Corporations	6,644.000	3.03
5	Forests	4,575.770	2.07
6	Irrigation	2,611.900	1.19
7	PWD (NH)	1,781.570	0.82
8	Others (Railways, KSEB etc)	328.000	0.15
	Total	218,942.426	100

Source: Various Departments

Economic Review 2017, Kerala State Planning Board

Appendix 5.2				
District-wise and Category-wise Length of Roads Maintained by PWD (R&B)				
as on 31-3-2017				
Sl.No	Name of District	State Highways	Major District Roads	Total
1	2	3	4	5
1	Thiruvananthapuram	180.360	2377.384	2557.744
2	Kollam	123.790	2079.079	2202.869
3	Alappuzha	170.841	1301.493	1472.334
4	Pathanamthitta	249.194	1782.178	2031.372
5	Kottayam	406.531	3049.683	3456.214
6	Idukki	998.372	1868.994	2867.366
7	Ernakulam	325.206	2760.075	3085.281
8	Thrissur	374.033	1690.183	2064.216
9	Palakkad	245.987	1938.706	2184.693
10	Malappuram	374.764	2305.388	2680.152
11	Kozhikode	377.173	2077.474	2454.647
12	Wayanad	128.955	900.359	1029.314
13	Kannur	244.665	2020.577	2265.242
14	Kasaragod	141.780	1318.882	1460.662
	TOTAL LENGTH (in Kms)	4341.651	27470.455	31812.106

Source : PWD (R&B)

Sl No	Name of Road	Starting Point	Finishing Point	Length in km	Whether MDR/SH
1	CVG Road(Calicut -Vythiri-Gudalur) SH :29	Chundel at km 67/000 of NH:212	Choladi-Tamil Nadu State Border	30.070	SH 29
2	Kalpetta Varambetta road -SH 54	Kalpetta at km 72/400 of NH:212	Padinjarathara at km 82/00 of SH 54	17.725	SH 54
3	Thalassery-Bavali Road(68/200 to 81/000)	Boys Town at km 68/200 of TB Road	Mananthavady at km 81/000 of TB Road	12.800	SH 59
4	Mananthavady-Kalpetta Road 0/000 to 30/800	Mananthavady	Kainatty at km 76/00 of NH:212	30.800	SH 59
5	Kalpetta -Meppadi road	Kalpetta at km 72/00 of NH:212	Kappenkolly at km 75/800 of CVG road	7.000	SH 59
6	Meppadi-Chooralmala Road	Meppadi-at km78/050 of CVG Road	Chooralmala at km 69/650 of SH 59	12.800	SH 59
7	Chooralmala - Aranappuzha Road	Chooralmala at km 69/650 of SH 59	Aranappuzha at km 75/650 of SH 59	6.000	SH 59
8	Vythiri- Tharuvana Road 23/600 to 31/590	Padinjarathara at km 82/00 of SH 54	Tharuvana at km 10/240 of M.P.Road	7.990	SH 59
9	Mananthavady-Pakramthalam Road 6/470 to 10/240	4 th Mile at km 6/470 of M.K. Road	Tharuvana at km 10/240 of M.P.Road	3.770	SH 59
Total				128.955	

A	MDR (Old Road)	372.697	
B	MDR (New Road As per G.O No.52/09/PWD/TVM. dt.14.08.2009	264.7	

C	MDR (New Road As per G.O No.05/01/PWD/TVM. dt.07.01.2012	262.962	
---	--	---------	--

PWD GIS/KSTP DATA

KERALA PWD- GIS

Division: WAYANAD Sub-Division: All Section: All

ASSET DETAILS(NH TYPE) OF PWD NATIONAL HIGHWAY WING

DIVISION	SUB DIVISION	SECTION/ Currently under	ROAD NAME	START CHAINAGE	END CHAINAGE	START JUNCTION	END JUNCTION	ROAD TYPE	TOTAL LENGTH(km)	ASSET ID	CONSTITUENCY	Contact mob no.of Sub-Division & Division Offices
WAYANAD	KODUVALLY	Kalpetta	NH 212	80	117	Kakkavayal	Muthanga	NH	37.6	PW03020304020101	Sulthan Batherly	8086395236,8086395234
WAYANAD	KODUVALLY	Kalpetta	NH 212	57	80	Lakkidi	Kakkavayal	NH	23	PW03020304020102	Kalpetta	8086395236,8086395234

Total length of category of Roads in selected Section/Sub-Division/Division(All/All/WAYANAD) is **60.60 kilometers**
(Asset register details are now under the process of verification and updation. Hence the above list may be incomplete and shall not be used for any other purposes)

Close

KERALA PWD- GIS

Division: WAYANAD Sub-Division: All Section: All

ASSET DETAILS(SH TYPE) OF PWD ROADS & BRIDGES WING

DIVISION	SUB DIVISION	SECTION/ Currently under	ROAD NAME	START CHAINAGE	END CHAINAGE	START JUNCTION	END JUNCTION	ROAD TYPE	TOTAL LENGTH(km)	ASSET ID	CONSTITUENCY	Contact mob no.of Sub-Division & Division Offices
WAYANAD	KALPETTA	Lakkidi	Chooralmal-Aranappuzha Road (Hill Highway)	0	6	Chooralmala Town	Aranapuzha End	SH	6	PW05030401020204	Kalpetta	8086395097,8086395095
WAYANAD	KALPETTA	Lakkidi	Meppadi-Chooralmala Road	0	12.8	Meppadi	Chooralmala Town	SH	12.8	PW05030401020201	Kalpetta	8086395097,8086395095
WAYANAD	KALPETTA	Lakkidi	Calicut Vythiri Gudallur Road	67	97.07	Chundale	Choladi	SH	30.07	PW05030401020202	Kalpetta	8086395097,8086395095
WAYANAD	KALPETTA	Kalpetta	Kalpetta-Meppadi Road	0	7	Kalpetta	Kappokali	SH	7	PW05030401010201	Kalpetta	8086395097,8086395095
WAYANAD	MANANTHAVADY	Panamaram	Mananthavady Kalpetta Road	19	30.5	Pachilakadu	Kalpetta(Kainatty)	SH	11	PW05030403030202	Mananthavady	8086395098,8086395095
WAYANAD	KALPETTA	Kalpetta	Kalpetta-Varamprtta	0	9.6	Kalpetta	Idatharakkavu Palam	SH	9.6	PW05030401010202	Kalpetta	8086395097,8086395095
WAYANAD	MANANTHAVADY	Mananthavady	Mananthavady Kalpetta Road	0	8	Mananthavady	Vth Mile	SH	8	PW05030403010203	Mananthavady	8086395098,8086395095
WAYANAD	MANANTHAVADY	Panamaram	Mananthavady Kalpetta Road	8	19	Vth Mile	Pachillakadu	SH	11	PW05030403030201	Mananthavady	8086395098,8086395095
WAYANAD	MANANTHAVADY	Mananthavady	Thalassery-Bavali	68	81	Boys Town(Hill)	Chandamukku(Hill)	SH	13	PW05030403010201	Mananthavady	8086395098,8086395095

Total length of category of Roads in selected Section/Sub-Division/Division(All/All/WAYANAD) is **127.85 kilometers**
(Asset register details are now under the process of verification and updation. Hence the above list may be incomplete and shall not be used for any other purposes)

Close

KERALA PWD- GIS

Division WAYANAD

Sub-Division All

Section All

			Pakkom-Dasanakkara									
/AYANAD	MANANTHAVADY	Mananthavady	Mananthavady Kaithakal Road	0	3	Mananthavady	Vallyoorkavu	MDR	3	PW05030403010308	Mananthavady	8086395098,8086395095
/AYANAD	MANANTHAVADY	Mananthavady	Block Office Kandamkundu Road	0	0.38	Block Office	Mananthavady	MDR	0.37999999523	PW05030403010305	Mananthavady	8086395098,8086395095
/AYANAD	SULTHAN BATHERY	Pulpally	Thannitheruvu-Chettappalam-Pallithazhe-Chamappara	0.005	12	Thannitheruvu	Marakkadavu	MDR	12	PW05030402030309	Sulthan Bathery	8086395096,8086395095
/AYANAD	MANANTHAVADY	Thirunelli	Thalassery-Bavali Road	83	97.8		Baveli	MDR	14.8	PW05030403020304	Mananthavady	8086395098,8086395095
/AYANAD	MANANTHAVADY	Panamaram	Peral-Korome Road	9.75	15.27	Periya 34th Mile	Niravil Puzha	MDR	5.2	PW05030403030304	Mananthavady	8086395098,8086395095
/AYANAD	MANANTHAVADY	Mananthavady	Kattuchirackal Link Road	0	0.5	Kattichirackal	Peechangod	MDR	0.5	PW05030403010307	Mananthavady	8086395098,8086395095
/AYANAD	MANANTHAVADY	Panamaram	Pathirichal - Pallikkal - Mananthavady Road	0	4.6	Pathirachal	Pallikkal	MDR	4.6	PW05030403030302	Mananthavady	8086395098,8086395095
/AYANAD	MANANTHAVADY	Thirunelli	Mananthavady Kaithakal Road	3	10.42	Vallyoorkavu	Kaithakal	MDR	10.42	PW05030403020305	Mananthavady	8086395098,8086395095
/AYANAD	SULTHAN BATHERY	Pulpally	Cheevamham 56	0	8.6	Vallyoorkavu	Kanniset	MDR	8.60000038147	PW05030402030308	Sulthan Bathery	8086395096,8086395095

Total length of category of Roads in selected Section/Sub-Division/Division(All/All/WAYANAD) is 651.11 kilometers
(Asset register details are now under the process of verification and updation. Hence the above list may be incomplete and shall not be used for any other purposes)

1/3/2024